



# SHRI SHIKSHAYATAN COLLEGE

## B.Ed. Admission Brochure 2015-2017

Application forms for admission to the two years B.Ed. Course ( Session 2015-2017 ) spread over 4 Semesters , ( female candidates only) as per NCTE regulations 2014 (Intake capacity -100) can be made online: - <http://www.shrishikshayatancollege.org>

**From - 12/06/2015**

**To - 19/06/2015 (up to 12 Midnight)**

**No physical forms will be issued**

### Mode of Payment: (Application Form)

By Online - Debit Card/Credit Card / Net Banking

By Demand Draft/Pay Order

Forms are to be filled up, downloaded, printed and submitted to College with all relevant attested documents along with the processing fee of **Rs. 850/= (Eight Hundred Fifty Only) by Online/Draft.**

On: - **From 13.06.2015 between 10:00 A.M. to 2:00 P.M.**  
**to 20.06.2015 between 10:00 A.M. to 2:00 P.M. at the College.**

**Only Female candidates are eligible.**

### LIST OF DOCUMENTS TO BE ENCLOSED (ATTESTED PHOTOCOPIES)

- 1) Admit card (Class X)
- 2) Mark sheet (Class X)
- 3) Mark sheet (Class XII)
- 4) All Mark sheets (Undergraduate exam)
- 5) Admit card (Post Graduate Exam)
- 6) All Mark sheets (Post Graduate Exam)
- 7) Calcutta University Registration Certificate
- 8) Letter of permission from Calcutta University (for other universities' candidates)
- 9) Ph,D/D.Phil/M,Phil completion documents
- 10) SC/ST/PWD documents from competent authorities (attested by gazetted officer)
- 11) 2 passport size coloured photographs (3 x 2.5 cm) (The candidate should take the photograph formally dressed in a sari).

### Eligibility Criteria

Minimum required qualification M.A. / M.Sc. or B.A. (Hons.)/B.Sc. (Hons.) .

Broad Category	Age Criteria (As On 30.06.2015)	Category	Eligibility Marks i.e. Aggregate % of marks at UG / PG
Deputed	-	General	50
	-	PWD	45
	-	SC/ST	45
Freshers	40	General	50
	45	PWD	45
	45	SC/ST	45

*Radhi Singh*

**Minimum required qualification for Bachelors in Engineering /Technology with Maths /Science as specialization:-**

Broad Category	Age Criteria (As On 30.06.2015)	Category	Eligibility Marks i.e. Aggregate % of marks at UG / PG
Deputed	-	General	55
	-	PWD	50
	-	SC/ST	50
Freshers	40	General	55
	45	PWD	50
	45	SC/ST	50

**Reservation of Seats**

There will be limited seats reserved for students from Universities other than Calcutta as per University rules. Students from other Universities are to produce a letter of permission from Calcutta University if necessary. Seats will be reserved for SC/ST students and persons with disabilities as per University rules.

**Fee Structure for 2015-16:**

a) College Fees :

Sl. No.	Head	Fees (Rs.)
1.	<b>Admission Fees</b>	10500.00
2.	<b>Tuition Fees</b>	11000.00
3.	<b>Session Fees</b>	14500.00
4.	<b>Annual Charges</b>	11900.00
5.	<b>Compulsory Course in Multimedia Communication</b>	8500.00
6.	<b>ECA Charges</b>	1500.00
7.	<b>College Magazine Charges</b>	600.00
	<b>Total : (₹)</b>	<b>58500.00</b>

b) University related fees (as applicable)

**Note: The full amount of Rs. 58,500.00 (Rupees Fifty Eight Thousand five Hundred Only) has to be paid at the time of admission for the session 2015-2016.**

In case a student seeks withdrawal of admission, only Tuition fees will be refunded on pro rata basis. No other fees are refundable under any circumstances.

**The fees will be accepted only through Pay Order / Bankers Cheque / Demand Draft in favour of "Shri Shikshayatan College" payable at Kolkata.**

Seats for SC / ST students / Persons with Disabilities and Other University candidates are reserved as per rules prescribed by University of Calcutta.

SC / ST students / Persons with Disabilities will be admitted only after production and verification of original certificates issued by authorized persons / competent authority.



Principal  
Shri Shikshayatan College  
11, Lord, Sinha Road  
Kolkata-71

**SC/ST candidates from other States will not get the benefit of reservation facility.**

All Rules and Regulations stated herein are subject to change without notice. For any subsequent changes, please see the Students' Notice Board and website.

### **Admission Criteria**

Academic score should be prepared as per the Calcutta University norms:-

Sl. No.	Academic Performance	Marks	Grade Marks
1	Ph.D. / D.Phil	05	05
2	M. Phil	03	03
3	Post Graduation M.A. / M.Sc. / M.Com	35	Agg x 0.35
4	Degree (with Hons. / Spl. Hon / Major)	30	Agg x 0.30
5	Degree Pass / General	10	Agg x 0.10
6	H.S. (+2) / Equivalent	20	Agg x 0.20
7	Madhyamik or its equivalent	10	Agg x 0.10

**Grade Marks Calculation** - (In order to convert the marks to points, percentage of marks obtained in any examination is to be multiplied by the marks allotted e.g. an applicant obtaining 60% marks in Madhyamik or its equivalent is to be multiplied by 0.10 to get point 6)

### **Merit List**

Merit list will be prepared on the basis of total points awarded in different Examinations.

### **Selection of School Subject**

The subjects offered in this college for pedagogy are

**(a) English (b) Bengali (c) Hindi (d) History  
(e) Geography (f) Economics (g) Mathematics**

The candidate must select any one School Subject. that was studied as an Honours subject at UG Level or Masters Level.

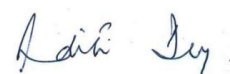

Principal  
Shri Shikshayatan College  
11, Lord, Sinha Road  
Kolkata-71

## APPLICATION PROCESS – B.Ed. 2015

Processing Fees per Application – Rs. 850/= (Rupees Eight hundred fifty only)

### Requirements:

- 1) Browser : Mozilla Firefox / Google Chrome.
- 2) Software : Adobe Reader.
- 3) Debit Card /Credit Card/Net Banking details for Payment of processing fees Online.
- 4) Pay Order / Demand Draft for Payment of processing fees by Draft.

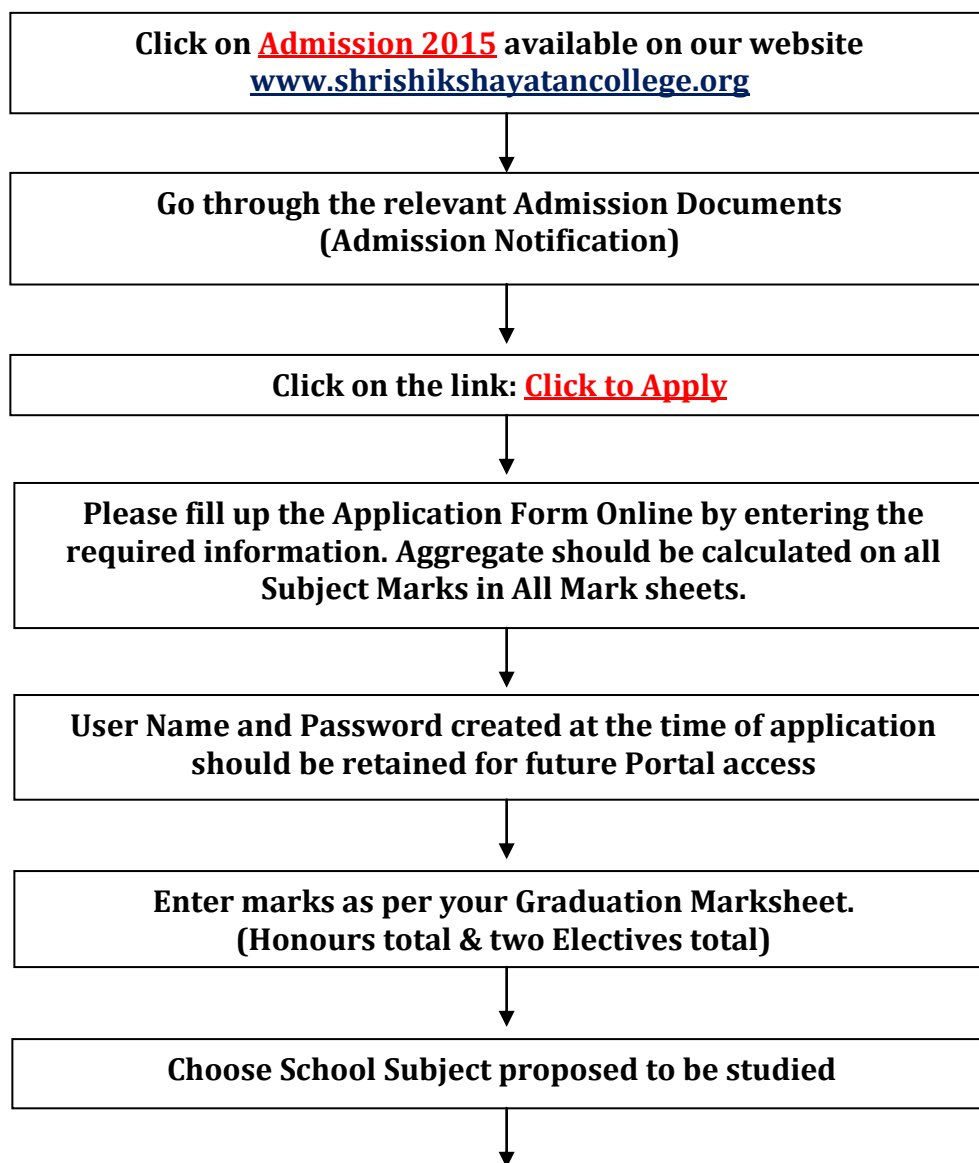

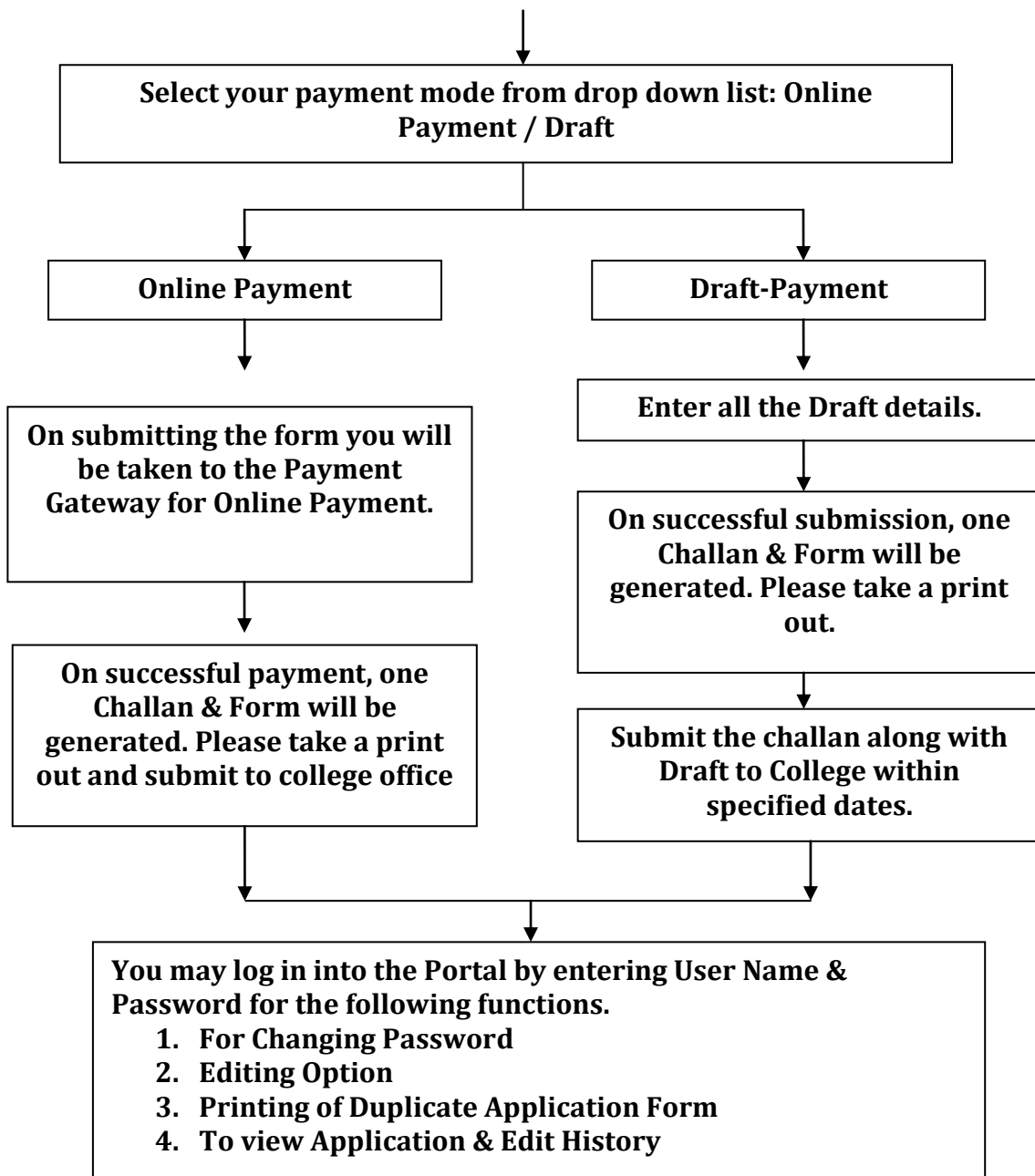

***\*\*Online application form will be disqualified if any incorrect information is provided by the candidate.***

### **Important Notes:**

- The Honours paper studied at UG Level should be at least of total 800 marks .The subject studied in PG should be same as the Honours subject studied in UG. If the subjects are different, a letter of permission from C.U. will be required at the time of admission.

### **Other Rules**

- All candidates, deputed and freshers will have to sit for Test and Tutorials that are held from time to time. Deputed teachers will not be exempted. Any student, whether deputed or fresher, absenting herself on any ground in Tests and Tutorials throughout the session will not be sent up for Final Examination.
- Regular Art & Craft classes and Yoga/Aerobics classes are held. Attendance in these classes is compulsory except on grounds of physical disability for which a Medical Certificate will be required.
- In case of deputed teachers, absence under Govt. Rules, will be treated as leave subject to production of leave application and medical certificate whenever necessary.

### **Commencement of Course**

The B.Ed. Course starts from **1<sup>st</sup> July, 2015 (Wednesday)** and all students must report on the opening day for Orientation at 10.00 A.M. B.Ed. admission will be solely guided by admission norms fixed by the West Bengal Government, the University of Calcutta and National Council for Teacher Education. The academic session is of 2 years with four semesters Classes are held between 8:00 A.M. and 4:30 P.M. from Monday to Friday. Saturday classes are optional.

***Regular attendance to classes and other college functions is compulsory for all students.***



**Principal**  
**Shri Shikshayatan College**  
**11, Lord, Sinha Road**  
**Kolkata-71**